

# Verge of a Miracle

Rich Mullins

♩ = 120

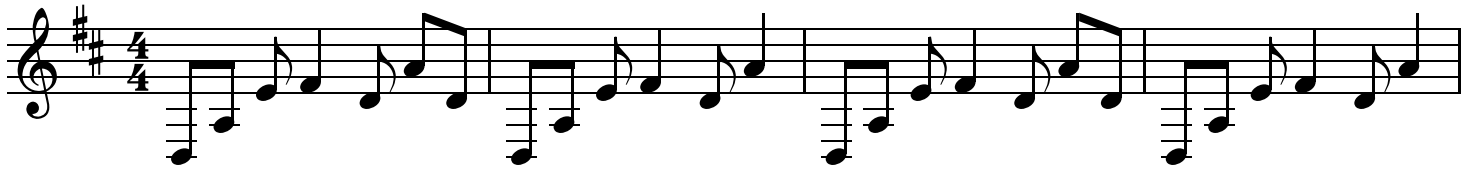

5

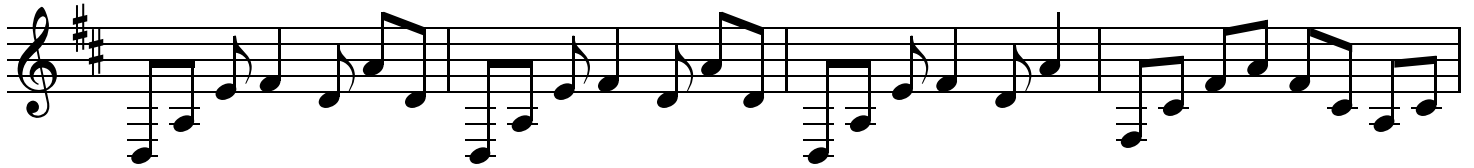

9

13

17

21

25

30

39

43

47

51

55

59

63

68

76

80

84

88

93

97

101

105

